

KEY
 Existing walls
 Proposed walls

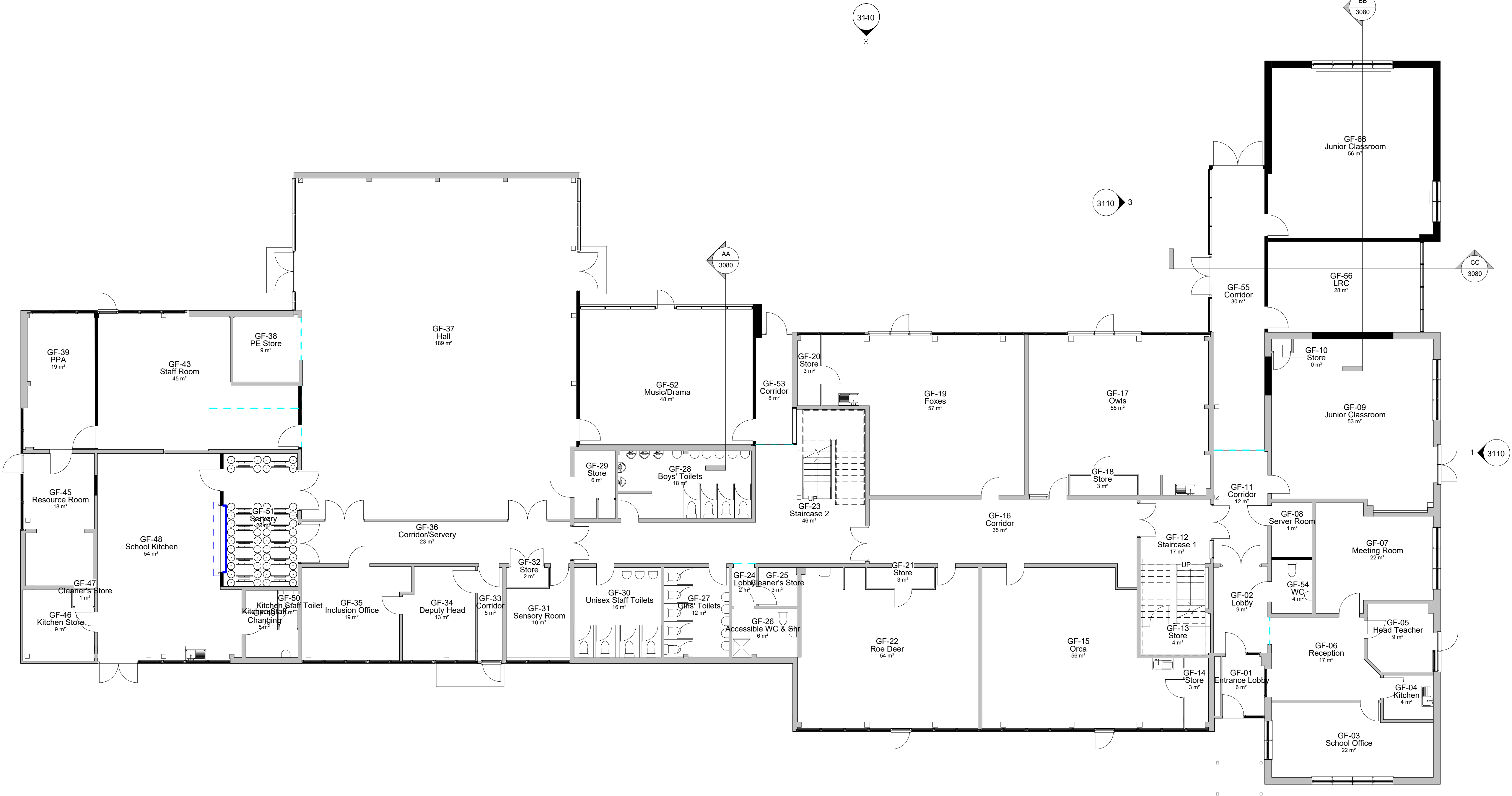
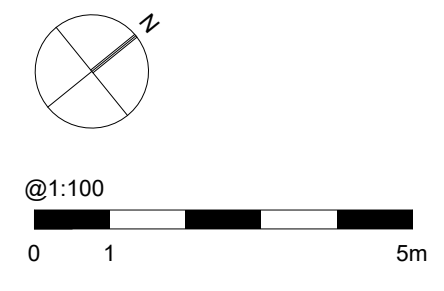

REV	DATE	DESCRIPTION	DRAW	CHK
P01	06/12/2022	Planning Issue	AB	AD
P01	19/10/2022	Sections indicated. Music/Drama walls adjusted. Door added between the Music/Drama room and the Hall.	AB	AD
P01	10/10/2022	Servery width increased. Storage of dining tables in servery area shown. Window in Classroom GF-09 adjusted.	AB	AD
P01	03/10/22	Drawing renumbered, window added to classroom GF-09, door added between rooms GF-39 & GF-45. Door removed between rooms GF-45 & GF-46.		AD

REV	DATE	DESCRIPTION	DRAW	CHK

PROJECT STATUS: **PLANNING**
 CLIENT: Hampshire County Council



PROJECT Name / Site:
Bordon Infants & Junior Expansion
 Budds Lane, Bordon GU35 0JB

DRAWING TITLE:
Junior School, Proposed Ground Floor Plan

PROJECT NO.	DRAWN BY	AB	DATE	09/12/22
P12053	CHK BY	AD	DATE	
	APPD BY	AD	DATE	

DRAWING NUMBER: PROJECT-ORIGINATOR-FUNCTION-SPATIAL-FORM-ROLE-NUMBER
P12053-MAC-03-00-DR-A-2060

SHEET NO.	SCALE	ORIG. SHEET SIZE	REV.
1 of 1	As indicated @A1	A1	P01

DATA SECURITY CLASSIFICATION: **For Information** SUITABILITY: **S2**