

- Key**
- ① Brown brickwork to match existing
 - ② White PPC aluminium double glazed curtain walling with fanlights, sliding sash windows and red insulated panels
 - ③ Dark grey GRP roof trim
 - ④ Grey solid core laminate fascia boarding
 - ⑤ Pre-cast concrete cill to match existing
 - ⑥ White PPC double glazed aluminium doors and fixed window over
 - ⑦ Existing building
 - ⑧ Timber SuDS planter

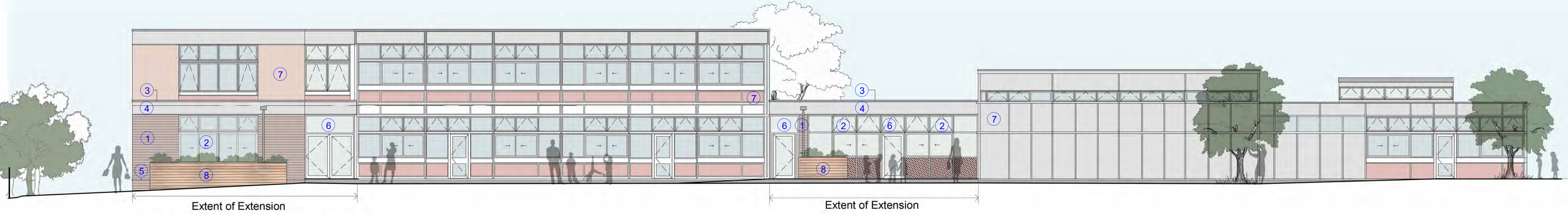

1 - Proposed NW Elevation (Rear)



2 - Proposed NE Elevation (Side)

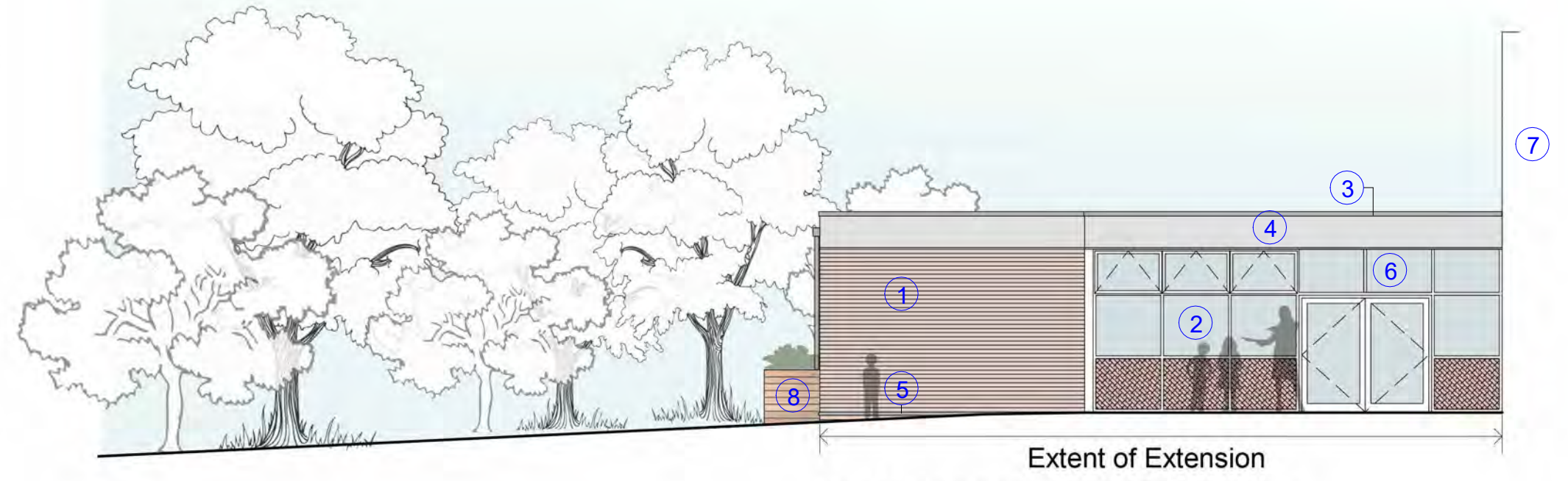

3 - Proposed SW Elevation

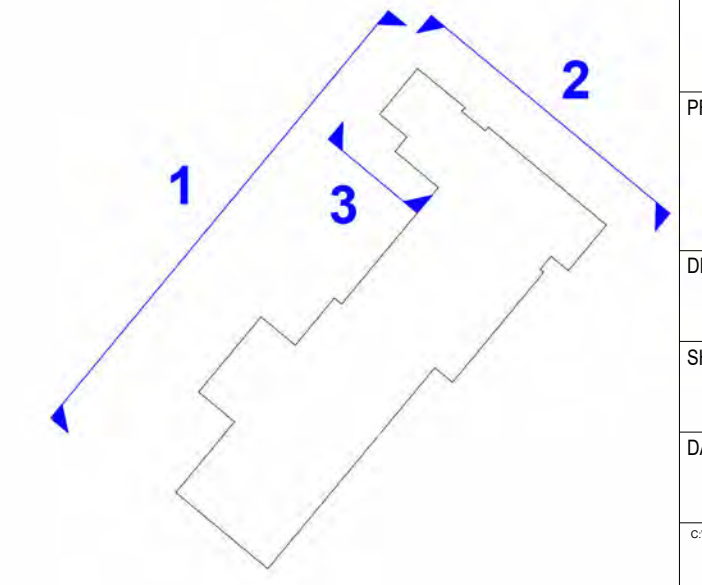

REV	DATE	DESCRIPTION	DRAW	CHK
P01	17/03/2023	Planning Submission Issue	AD	AB
P01	19/10/2022	Elevations coloured and materials key added.	AB	AD
P01	03/10/22	First Issue		AD
P01	01			AD



PROJECT STATUS: **PLANNING**



PROJECT Name / Site
Bordon Infants & Junior Expansion
 Budds Lane, Bordon GU35 0JB

DRAWING TITLE
Junior School, Proposed Elevations

PROJECT NO.	DRAWN BY	AB	DATE	10/19/22
P12053	CHK BY	AD	DATE	
	APPD BY	AD	DATE	
DRAWING NUMBER: PROJECT-ORIGINATOR-FUNCTION-SPATIAL-FORM-ROLE-NUMBER				
P12053- MAC- 03- XX- DR- A-3060				
SHEET NO.	SCALE	ORIG. SHEET SIZE	REV.	
1 of 1	1 : 100 @A1		P01	
DATA SECURITY CLASSIFICATION				SUITABILITY
For Information				S2